

Scales and Arpeggios

Violin

Advanced Orchestra

C Major

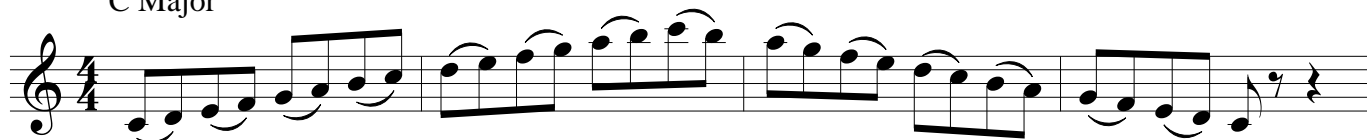

5

a minor

10

G Major

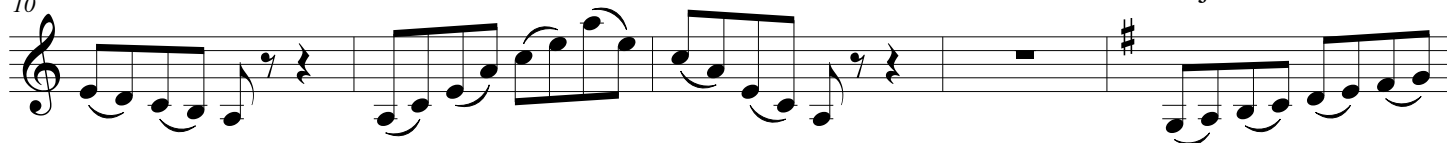

15

20

e minor

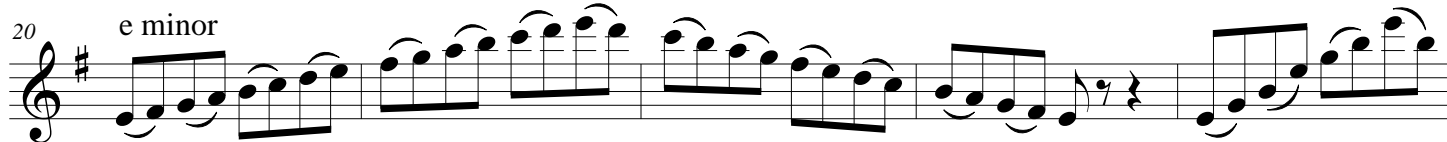

25

D Major

30

b minor

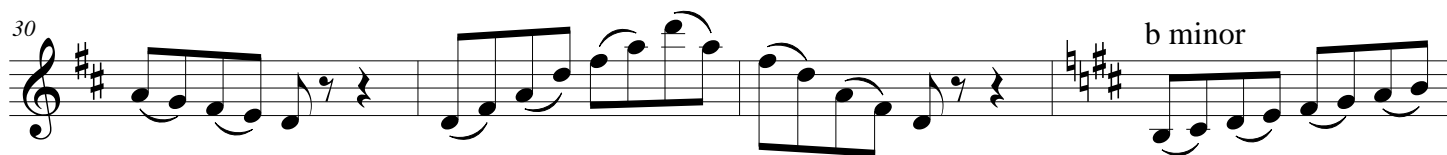

34

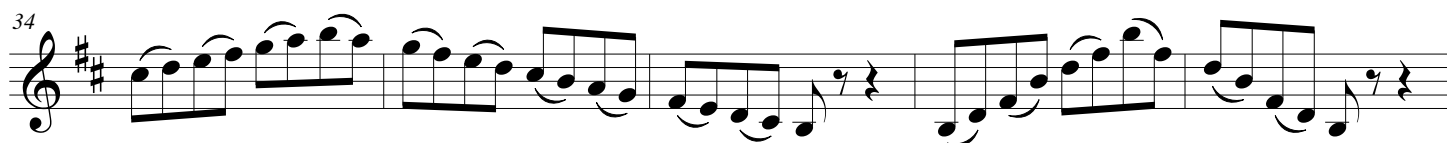

39 A Major

44 f# minor

48

53 F Major

58 d minor

63 Bb Major

68

72 g minor

Scales and Arpeggios

77 **Eb Major**

82 **c minor**

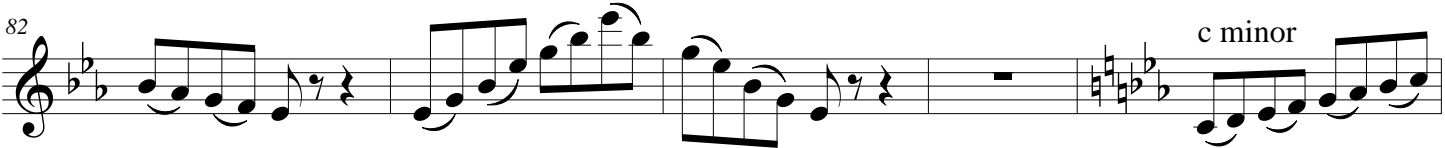

87

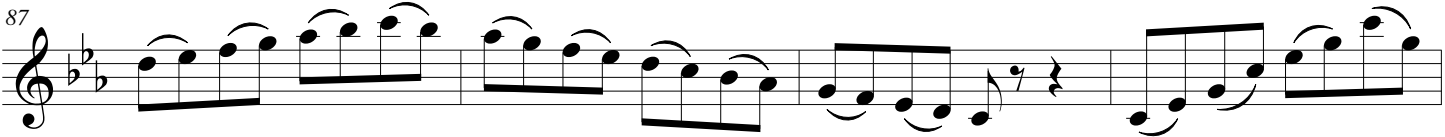

91

